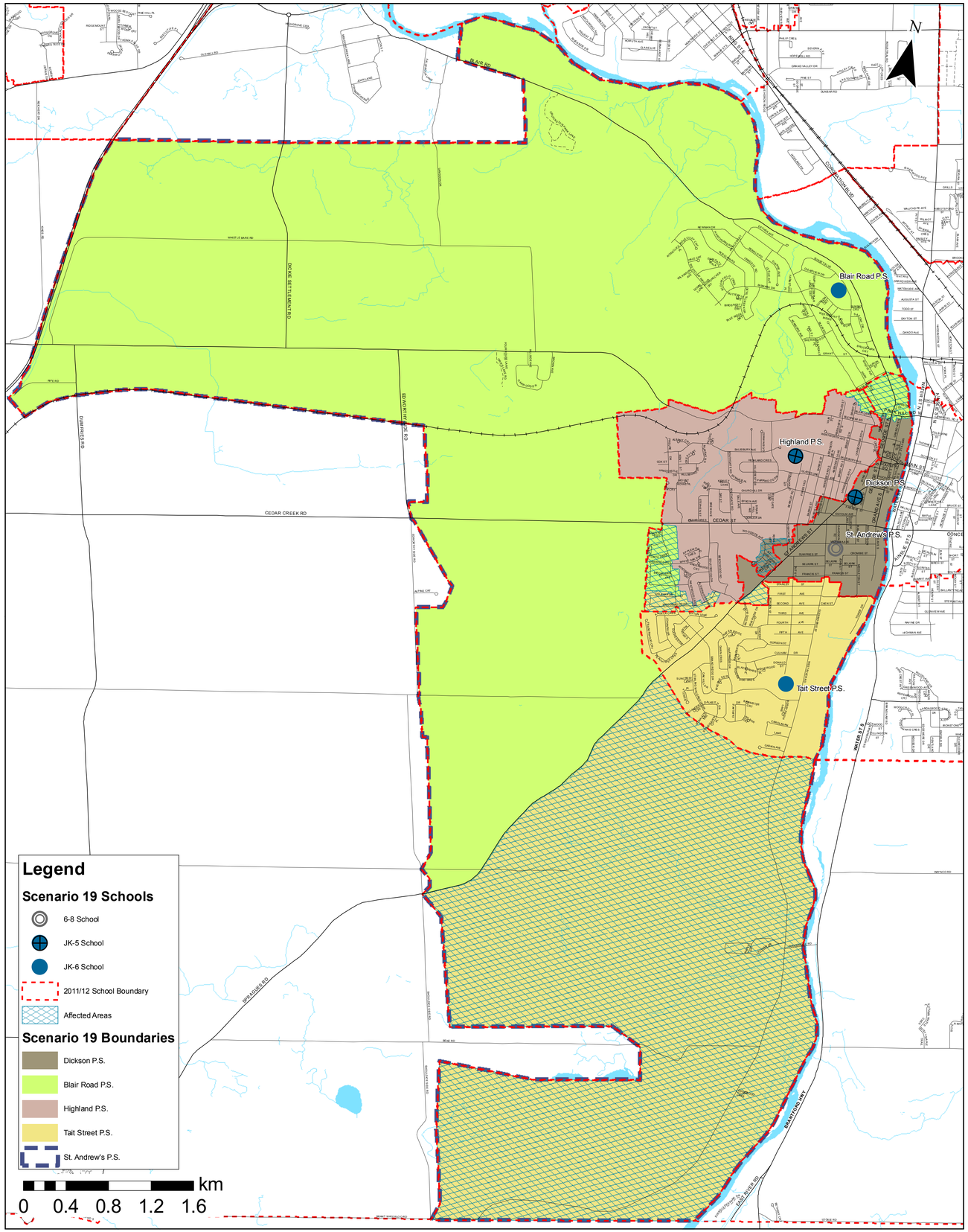

West Galt Elementary Schools Accommodation Review

Scenario 19

DESCRIPTION

- Boundary changes for all schools
- Dickson P.S. and Highland P.S. students attend St. Andrew's P.S. for 6-8
- Blair Road P.S. and Tait Street P.S. students attend St. Andrew's P.S. for 7-8

ENROLMENT PROJECTIONS

School	OTG Capacity	Grades	Projected Total Enrolment by Year					FI	Spec. Ed.
			2013	2015	2017	2019	2021		
Blair Road PS	294	JK-6	252	265	263	264	263		•
Dickson PS	161	JK-5	112	107	102	106	104		
Highland PS	464	JK-5	512	515	521	498	497	•	
St. Andrew's PS	424	6-8	407	393	412	434	408	•	
Tait Street PS	348	JK-6	309	297	307	308	327		
TOTAL	**1691**		**1592**	**1577**	**1605**	**1610**	**1599**		

PROJECTED ENROLMENT

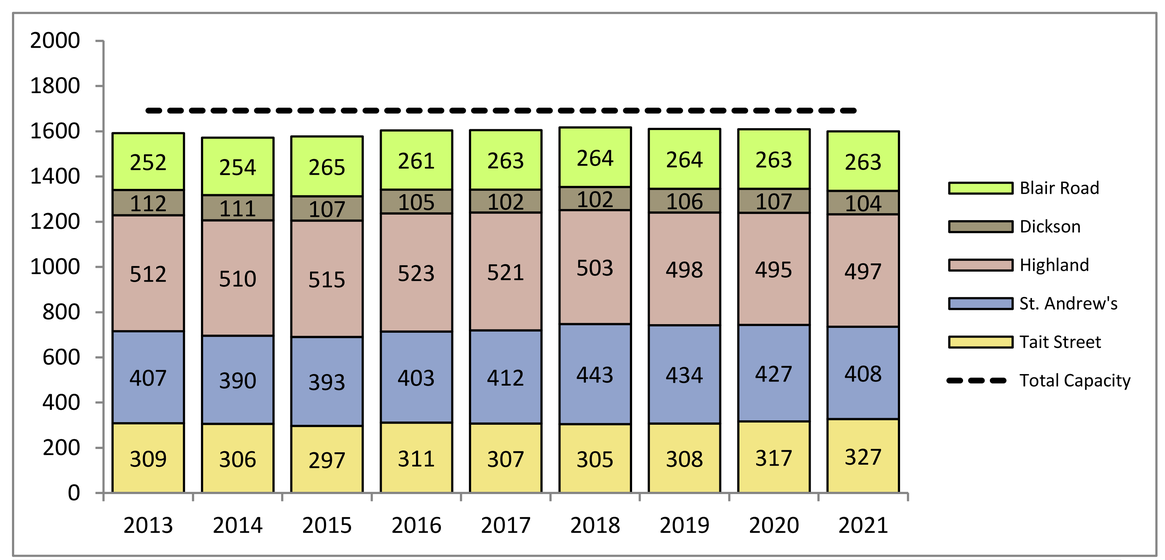

Notes:
OTG Capacity = On the Ground Capacity – Ministry of Education assigned loading of students in permanent space in a facility
A factor has been applied to each school's enrolment to account for out of boundary student gains and loses due to magnet programs such as French Immersion (FI) and Special Education Area Classes (SpecEd)
Enrolment projections are approximations calculated based on the most current information available