

Forest Hill/Trillium Projection Areas

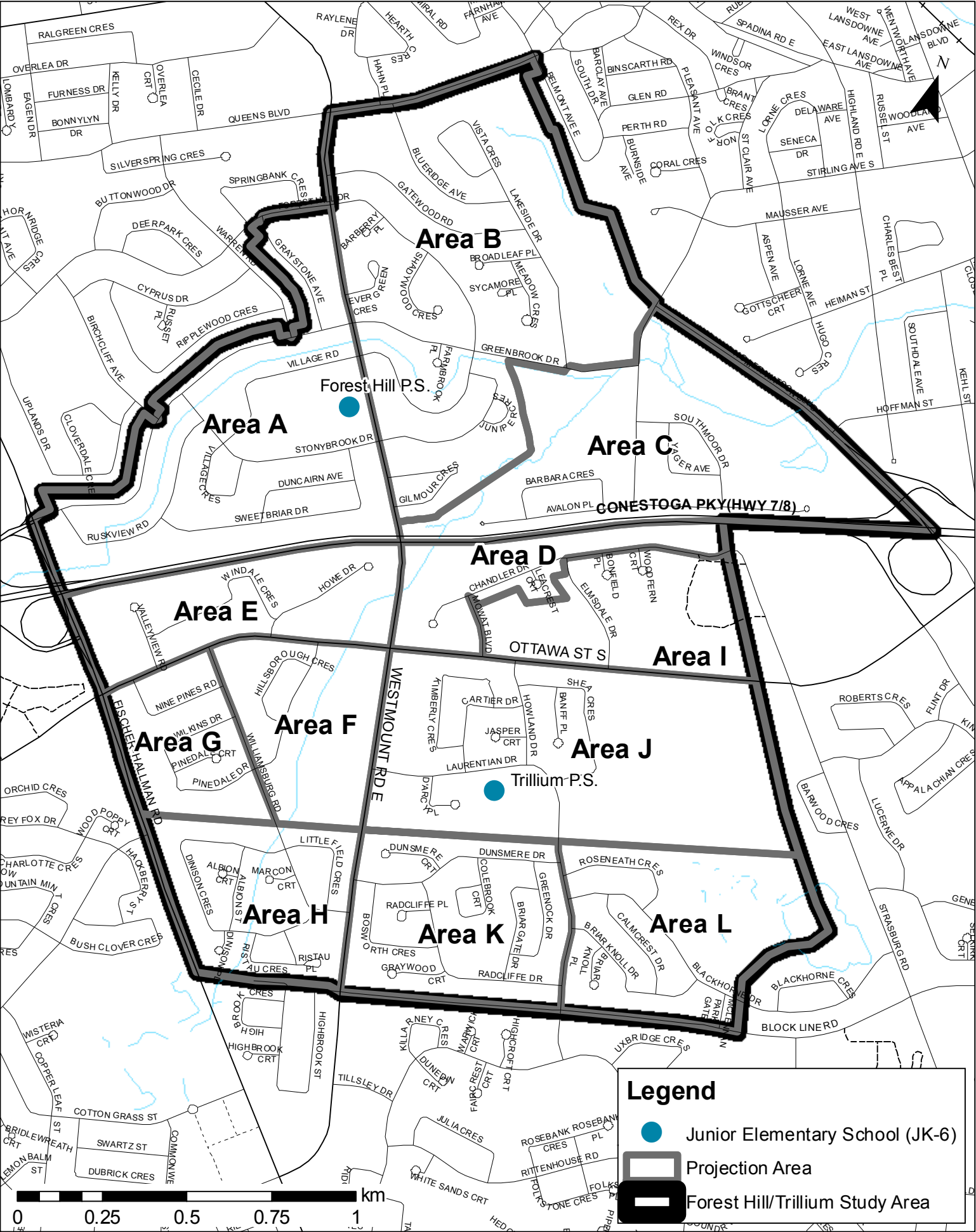

**Forest Hill/Trillium Total Enrolment Projections By Area Summary**

AREA	2011			2012			2013			2014			2015			2016			2017			2018			2019			2020		
	JK-6 Total	7-8 Total	Total JK-8	JK-6 Total	7-8 Total	Total JK-8	JK-6 Total	7-8 Total	Total JK-8	JK-6 Total	7-8 Total	Total JK-8	JK-6 Total	7-8 Total	Total JK-8	JK-6 Total	7-8 Total	Total JK-8	JK-6 Total	7-8 Total	Total JK-8	JK-6 Total	7-8 Total	Total JK-8	JK-6 Total	7-8 Total	Total JK-8	JK-6 Total	7-8 Total	Total JK-8
A	53	13	66	52	17	69	54	12	66	54	11	65	54	14	68	52	16	68	55	13	68	55	11	66	55	14	69	55	14	69
B	88	23	111	89	22	111	85	24	109	88	21	109	85	20	105	84	24	108	83	22	105	82	22	104	81	22	103	80	22	102
C	34	7	41	30	7	37	29	8	37	24	8	32	21	10	31	14	12	26	10	13	23	10	6	16	9	3	12	8	4	12
D	151	41	192	158	32	190	162	31	193	165	35	200	163	41	204	170	38	208	170	37	207	171	43	214	172	42	214	173	42	215
E	128	32	160	128	33	161	132	32	164	138	26	164	142	27	169	142	34	176	145	36	181	149	33	182	153	33	186	156	35	191
F	34	13	47	35	10	45	37	7	44	36	9	45	38	9	47	36	10	46	41	8	49	42	6	48	43	10	53	44	10	54
G	15	5	20	10	10	20	10	7	17	11	1	12	10	2	12	10	3	13	7	5	12	8	4	12	8	1	9	8	2	10
H	72	15	87	69	12	81	64	22	86	61	22	83	60	18	78	57	18	75	55	19	74	56	15	71	56	13	69	56	14	70
I	56	19	75	51	20	71	49	20	69	50	13	63	50	11	61	49	13	62	50	12	62	51	11	62	51	13	64	51	14	65
J	51	19	70	51	12	63	52	11	63	54	9	63	49	15	64	45	22	67	49	14	63	51	8	59	52	11	63	53	12	65
K	42	21	63	43	15	58	43	13	56	46	11	57	48	9	57	51	9	60	55	7	62	56	9	65	56	13	69	56	14	70
L	30	7	37	27	12	39	29	9	38	31	4	35	30	7	37	30	9	39	32	7	39	34	6	40	35	7	42	37	8	45

modified February 2011

Forest Hill/Trillium Study Area - Projection Area A

Legend

Forest Hill P.S. Students Jan. 2011

Junior Elementary School (JK-6)

2006 Census Dissemination Areas

2010/2011 School Boundary

Projection Area A

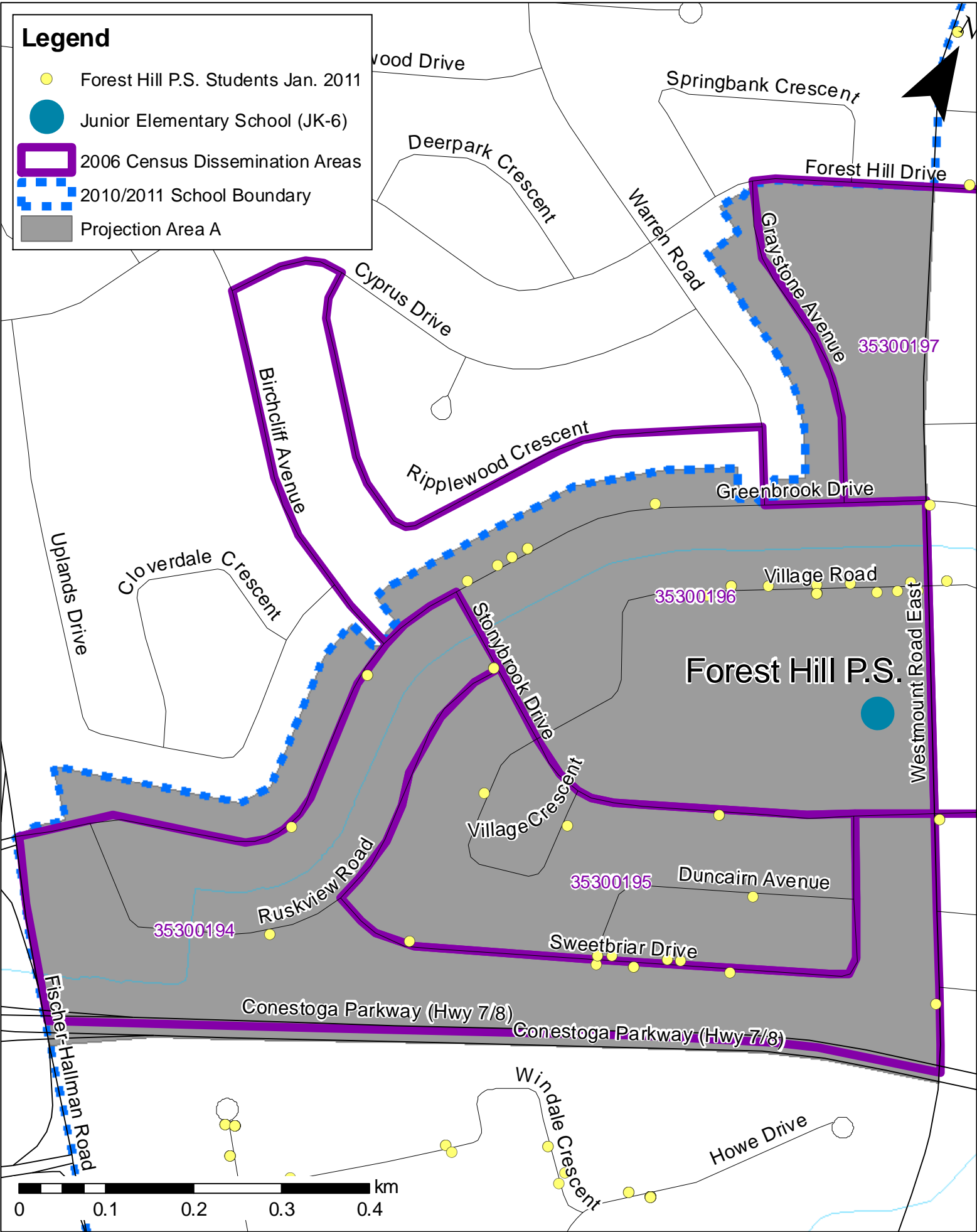

	Dissemination Area			
	35300194	35300195	35300196	35300197
<b>Population</b>				
Population in 2006	446	370	450	505
Total population 14 years and younger	70	45	90	65
0 to 4 years	20	15	30	15
5 to 9 years	25	15	30	25
10 to 14 years	25	15	30	25
% of the population aged 14 years or younger	16%	12%	20%	13%
Population in 2001	440	391	414	522
2001 to 2006 population change (%)	1%	-6%	8%	-3%
<b>Families</b>				
One-family households (%)	79%	86%	82%	75%
Multiple-family households (%)	6%	0%	0%	0%
Non-family households (%)	18%	11%	15%	25%
Average number of children at home per census family	1	0.9	1.2	0.8
Size of census family: 2 persons (%)	52%	44%	52%	59%
Size of census family: 3 persons (%)	19%	32%	7%	15%
Size of census family: 4 persons (%)	19%	24%	26%	15%
Size of census family: 5 or more persons (%)	11%	0%	19%	6%
<b>Income</b>				
Median income \$	\$ 27,478.00	\$ 31,917.00	\$ 31,882.00	\$ 32,320.00
Average income \$	\$ 31,393.00	\$ 33,269.00	\$ 37,367.00	\$ 40,393.00
<b>Education (25 years and over)</b>				
No certificate, diploma or degree	24%	19%	18%	14%
Certificate, diploma or degree	76%	83%	82%	86%
High school certificate or equivalent	33%	38%	13%	36%
Apprenticeship or trades certificate or diploma	9%	8%	3%	3%
College, CEGEP or other non-university certificate or diploma	23%	13%	15%	18%
University certificate, diploma or degree	11%	23%	43%	26%
<b>Employment</b>				
Employment rate	55.1	63.6	44.4	47.1
Unemployment rate	8.5	6.7	22	4.5
<b>Dwellings</b>				
Single-detached house	97%	100%	88%	100%
Semi-detached house	0%	0%	0%	0%
Row house	0%	0%	0%	0%
Apartment, duplex	0%	0%	13%	0%
Apartment, building that has five or more storeys	0%	0%	0%	0%
Apartment, building that has fewer than five storeys	0%	0%	0%	0%
Other single-attached house	0%	0%	0%	0%
Percentage Owned	97%	100%	91%	100%
Average value of dwelling	\$ 213,023.00	\$ 206,309.00	\$ 250,379.00	\$ 250,739.00
Percentage Rented	0%	0%	9%	0%
Average gross rent	\$ -	\$ -	\$ -	\$ -
<b>Immigration</b>				
Population not speaking either official language (%)	10%	12%	19%	3%
Immigrant population (%)	18%	18%	27%	10%
<b>Mobility</b>				
Population moved in past year (%)	2%	9%	7%	6%
Population moved in past 5 years (%)	17%	25%	22%	23%

Forest Hill/Trillium Study Area - Projection Area B

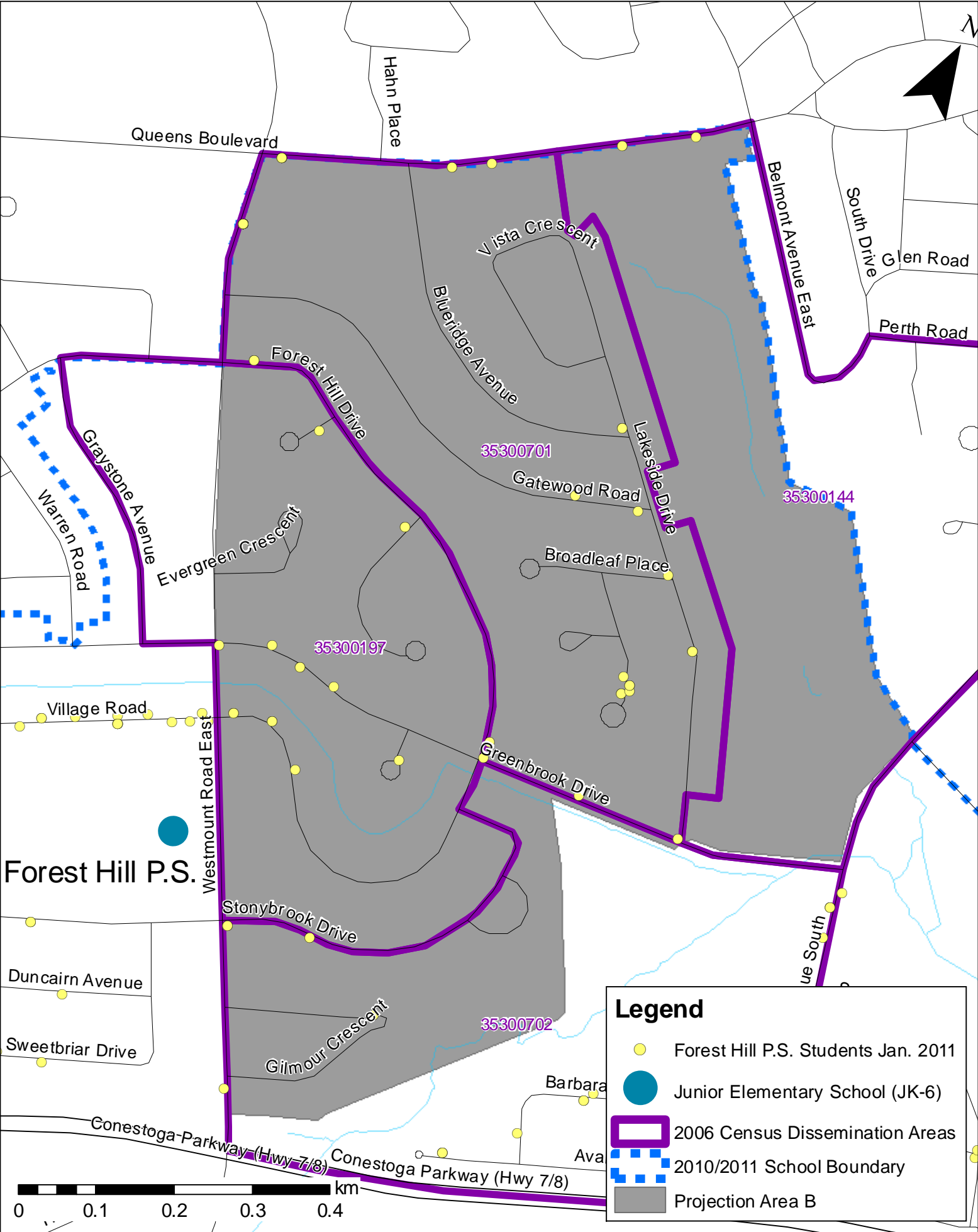

	Dissemination Area			
	35300144	35300197	35300701	35300702
<b>Population</b>				
Population in 2006	589	505	893	586
Total population 14 years and younger	70	65	140	95
0 to 4 years	20	15	40	35
5 to 9 years	20	25	45	25
10 to 14 years	30	25	55	35
% of the population aged 14 years or younger	12%	13%	16%	16%
Population in 2001	605	522	1001	589
2001 to 2006 population change (%)	-3%	-3%	-12%	-1%
<b>Families</b>				
One-family households (%)	64%	75%	68%	57%
Multiple-family households (%)	0%	0%	3%	0%
Non-family households (%)	34%	25%	28%	41%
Average number of children at home per census family	0.7	0.8	0.9	0.9
Size of census family: 2 persons (%)	61%	59%	63%	42%
Size of census family: 3 persons (%)	24%	15%	21%	39%
Size of census family: 4 persons (%)	13%	15%	9%	19%
Size of census family: 5 or more persons (%)	0%	6%	7%	0%
<b>Income</b>				
Median income \$	\$ 25,695.00	\$ 32,320.00	\$ 30,562.00	\$ 28,441.00
Average income \$	\$ 30,728.00	\$ 40,393.00	\$ 38,965.00	\$ 38,858.00
<b>Education (25 years and over)</b>				
No certificate, diploma or degree	30%	14%	31%	29%
Certificate, diploma or degree	68%	86%	70%	71%
High school certificate or equivalent	29%	36%	20%	30%
Apprenticeship or trades certificate or diploma	6%	3%	9%	14%
College, CEGEP or other non-university certificate or diploma	20%	18%	14%	22%
University certificate, diploma or degree	13%	26%	27%	6%
<b>Employment</b>				
Employment rate	49.1	47.1	54.5	57.1
Unemployment rate	3.6	4.5	8.7	9.5
<b>Dwellings</b>				
Single-detached house	50%	100%	71%	40%
Semi-detached house	0%	0%	0%	4%
Row house	5%	0%	0%	2%
Apartment, duplex	3%	0%	0%	0%
Apartment, building that has five or more storeys	41%	0%	13%	0%
Apartment, building that has fewer than five storeys	2%	0%	13%	55%
Other single-attached house	0%	0%	0%	0%
Percentage Owned	53%	100%	76%	45%
Average value of dwelling	\$ 165,628.00	\$ 250,739.00	\$ 243,538.00	\$ 210,423.00
Percentage Rented	47%	0%	24%	57%
Average gross rent	\$ 836.00	\$ -	\$ 747.00	\$ 682.00
<b>Immigration</b>				
Population not speaking either official language (%)	21%	3%	28%	23%
Immigrant population (%)	20%	10%	27%	24%
<b>Mobility</b>				
Population moved in past year (%)	10%	6%	17%	22%
Population moved in past 5 years (%)	31%	23%	32%	54%



Forest Hill/Trillium Study Area - Projection Area C

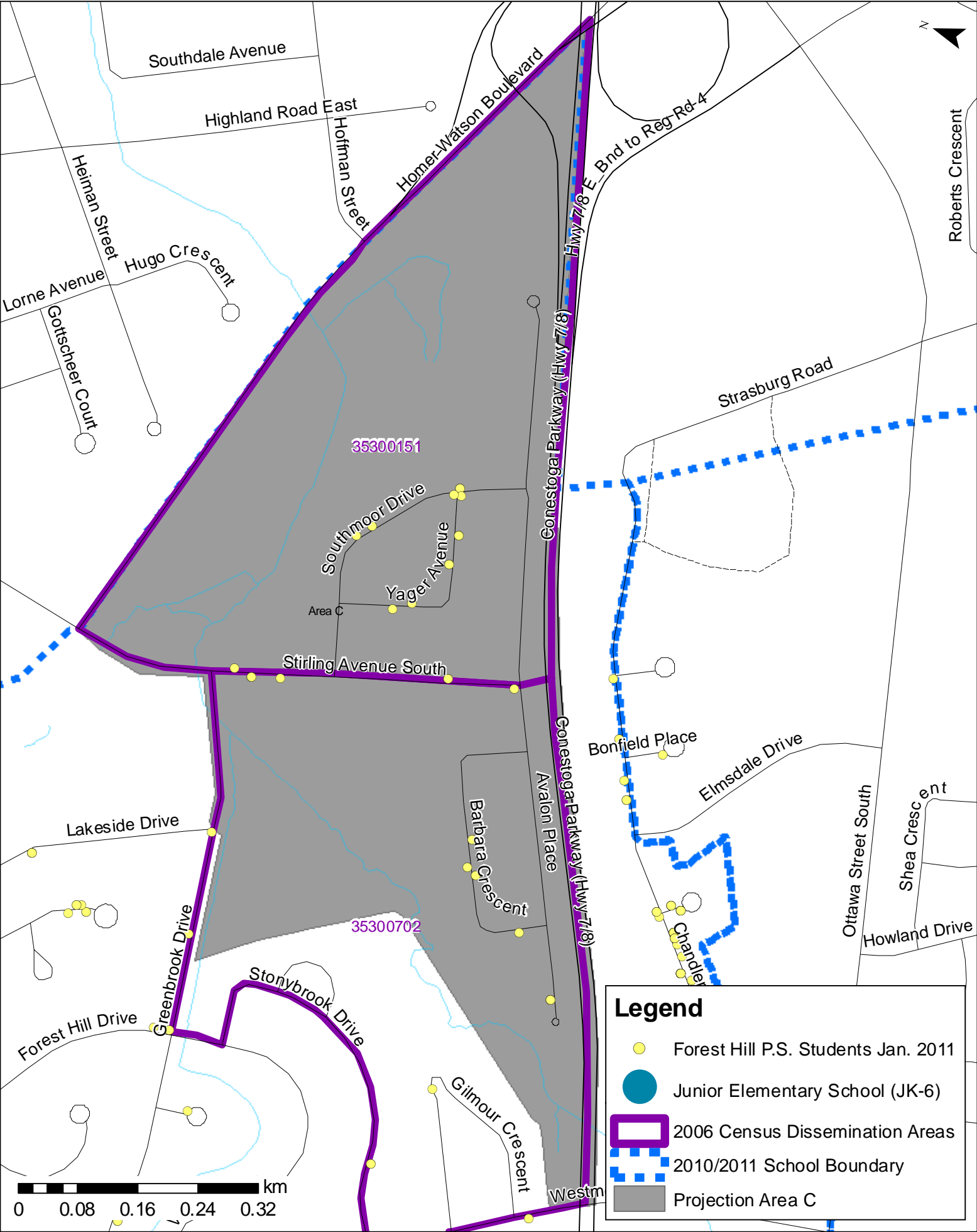

**Summary of Statistics Canada 2006 Census Data**

**Projection Area C**

	Dissemination Area	
	35300151	35300702
<b>Population</b>		
Population in 2006	486	586
Total population 14 years and younger	70	95
0 to 4 years	30	35
5 to 9 years	15	25
10 to 14 years	25	35
% of the population aged 14 years or younger	14%	16%
Population in 2001	529	589
2001 to 2006 population change (%)	-9%	-1%
<b>Families</b>		
One-family households (%)	67%	57%
Multiple-family households (%)	0%	0%
Non-family households (%)	33%	41%
Average number of children at home per census family	0.9	0.9
Size of census family: 2 persons (%)	47%	42%
Size of census family: 3 persons (%)	37%	39%
Size of census family: 4 persons (%)	17%	19%
Size of census family: 5 or more persons (%)	0%	0%
<b>Income</b>		
Median income \$	\$ 31,525.00	\$ 28,441.00
Average income \$	\$ 33,513.00	\$ 38,858.00
<b>Education (25 years and over)</b>		
No certificate, diploma or degree	25%	29%
Certificate, diploma or degree	74%	71%
High school certificate or equivalent	26%	30%
Apprenticeship or trades certificate or diploma	4%	14%
College, CEGEP or other non-university certificate or diploma	35%	22%
University certificate, diploma or degree	9%	6%
<b>Employment</b>		
Employment rate	63.3	57.1
Unemployment rate	7.5	9.5
<b>Dwellings</b>		
Single-detached house	27%	40%
Semi-detached house	18%	4%
Row house	4%	2%
Apartment, duplex	2%	0%
Apartment, building that has five or more storeys	0%	0%
Apartment, building that has fewer than five storeys	47%	55%
Other single-attached house	2%	0%
Percentage Owned	73%	45%
Average value of dwelling	\$ 147,979.00	\$ 210,423.00
Percentage Rented	30%	57%
Average gross rent	\$ 636.00	\$ 682.00
<b>Immigration</b>		
Population not speaking either official language (%)	9%	23%
Immigrant population (%)	8%	24%
<b>Mobility</b>		
Population moved in past year (%)	11%	22%
Population moved in past 5 years (%)	36%	54%



Forest Hill/Trillium Study Area - Projection Area D

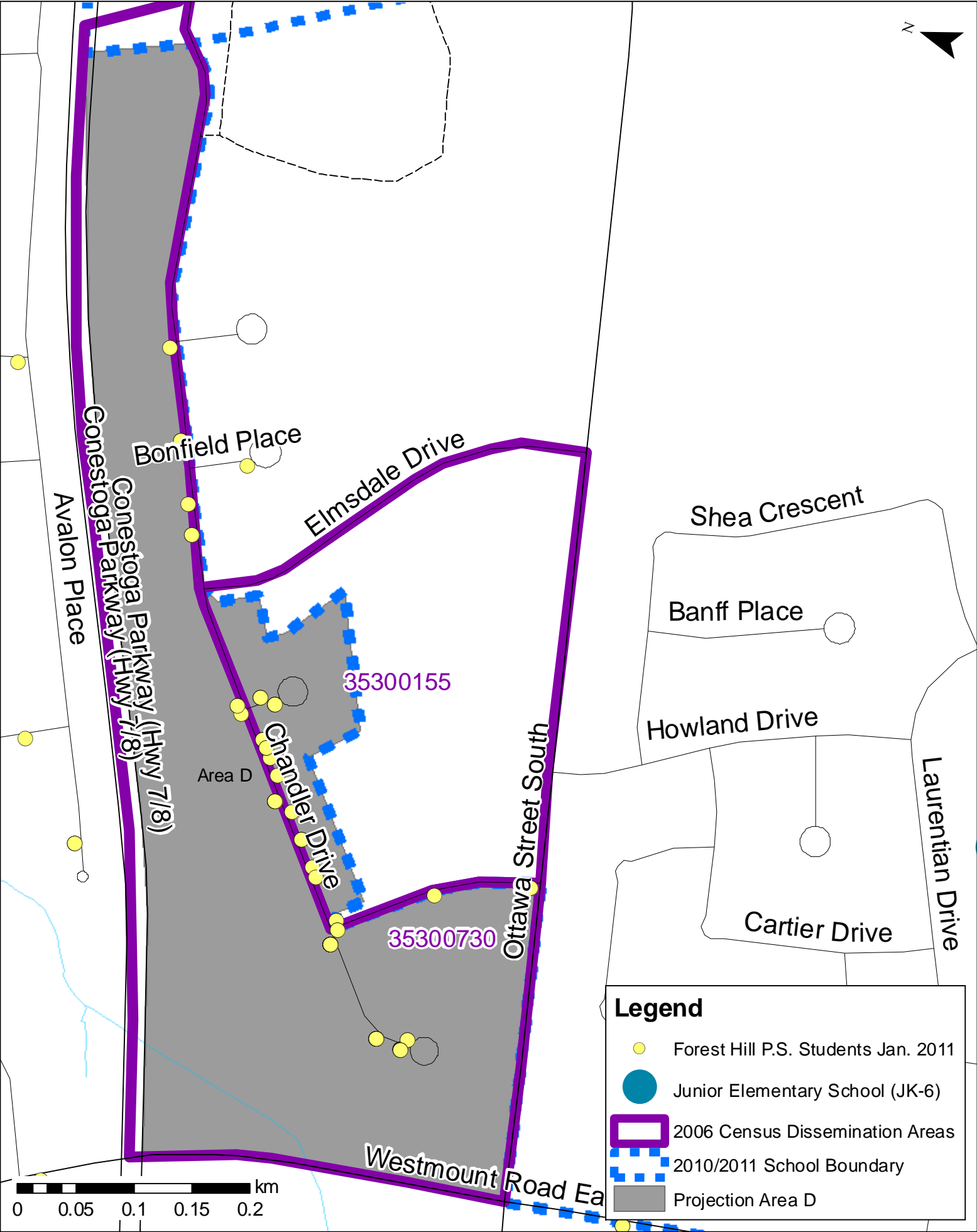

**Summary of Statistics Canada 2006 Census Data**

**Projection Area D**

	Dissemination Area	
	35300155	35300730
<b>Population</b>		
Population in 2006	730	1310
Total population 14 years and younger	230	285
0 to 4 years	70	115
5 to 9 years	70	85
10 to 14 years	90	85
% of the population aged 14 years or younger	32%	22%
Population in 2001	908	No Data
2001 to 2006 population change (%)	-24%	No Data
<b>Families</b>		
One-family households (%)	75%	53%
Multiple-family households (%)	0%	2%
Non-family households (%)	25%	45%
Average number of children at home per census family	1.6	1.5
Size of census family: 2 persons (%)	41%	45%
Size of census family: 3 persons (%)	29%	28%
Size of census family: 4 persons (%)	15%	16%
Size of census family: 5 or more persons (%)	10%	13%
<b>Income</b>		
Median income \$	\$ 25,032.00	\$ 19,290.00
Average income \$	\$ 27,139.00	\$ 23,442.00
<b>Education (25 years and over)</b>		
No certificate, diploma or degree	23%	25%
Certificate, diploma or degree	75%	75%
High school certificate or equivalent	40%	28%
Apprenticeship or trades certificate or diploma	6%	17%
College, CEGEP or other non-university certificate or diploma	13%	15%
University certificate, diploma or degree	17%	15%
<b>Employment</b>		
Employment rate	60.6	58.4
Unemployment rate	7.8	12.6
<b>Dwellings</b>		
Single-detached house	2%	0%
Semi-detached house	2%	2%
Row house	69%	19%
Apartment, duplex	0%	0%
Apartment, building that has five or more storeys	2%	48%
Apartment, building that has fewer than five storeys	26%	32%
Other single-attached house	0%	0%
Percentage Owned	51%	17%
Average value of dwelling	\$ 137,155.00	\$ 114,267.00
Percentage Rented	49%	83%
Average gross rent	\$ 623.00	\$ 694.00
<b>Immigration</b>		
Population not speaking either official language (%)	18%	50%
Immigrant population (%)	29%	43%
<b>Mobility</b>		
Population moved in past year (%)	18%	18%
Population moved in past 5 years (%)	59%	54%

Forest Hill/Trillium Study Area - Projection Area E

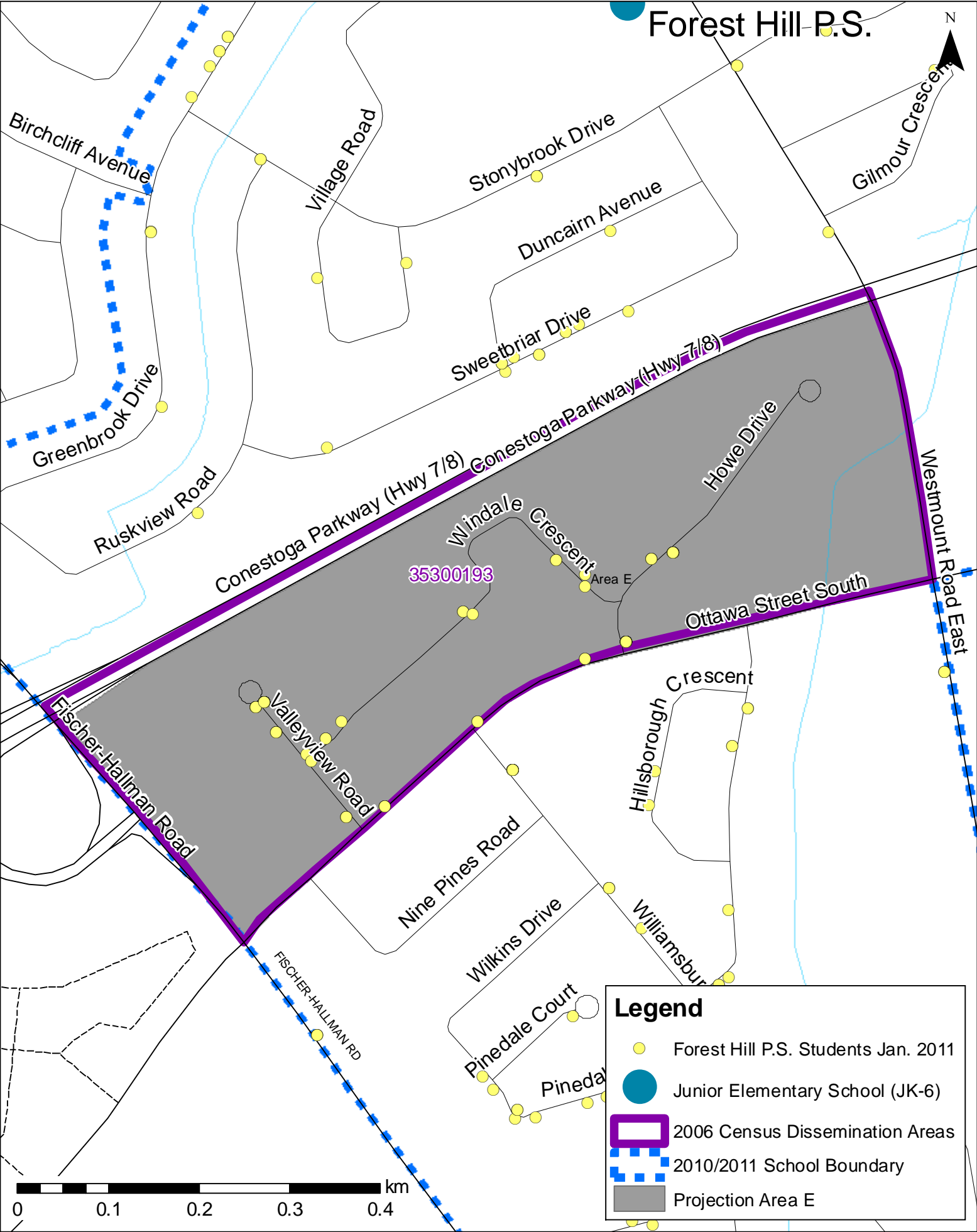

Dissemination Area

35300193

<b>Population</b>	
Population in 2006	1121
Total population 14 years and younger	310
0 to 4 years	95
5 to 9 years	90
10 to 14 years	125
% of the population aged 14 years or younger	28%
Population in 2001	1194
2001 to 2006 population change (%)	-7%
<b>Families</b>	
One-family households (%)	73%
Multiple-family households (%)	3%
Non-family households (%)	25%
Average number of children at home per census family	1.6
Size of census family: 2 persons (%)	34%
Size of census family: 3 persons (%)	33%
Size of census family: 4 persons (%)	14%
Size of census family: 5 or more persons (%)	19%
<b>Income</b>	
Median income \$	\$ 24,621.00
Average income \$	\$ 26,972.00
<b>Education (25 years and over)</b>	
No certificate, diploma or degree	19%
Certificate, diploma or degree	81%
High school certificate or equivalent	32%
Apprenticeship or trades certificate or diploma	8%
College, CEGEP or other non-university certificate or diploma	22%
University certificate, diploma or degree	18%
<b>Employment</b>	
Employment rate	71.5
Unemployment rate	2.5
<b>Dwellings</b>	
Single-detached house	9%
Semi-detached house	11%
Row house	80%
Apartment, duplex	0%
Apartment, building that has five or more storeys	0%
Apartment, building that has fewer than five storeys	1%
Other single-attached house	0%
Percentage Owned	26%
Average value of dwelling	\$ 186,265.00
Percentage Rented	74%
Average gross rent	\$ 784.00
<b>Immigration</b>	
Population not speaking either official language (%)	32%
Immigrant population (%)	36%
<b>Mobility</b>	
Population moved in past year (%)	16%
Population moved in past 5 years (%)	69%

Forest Hill/Trillium Study Area - Projection Area F

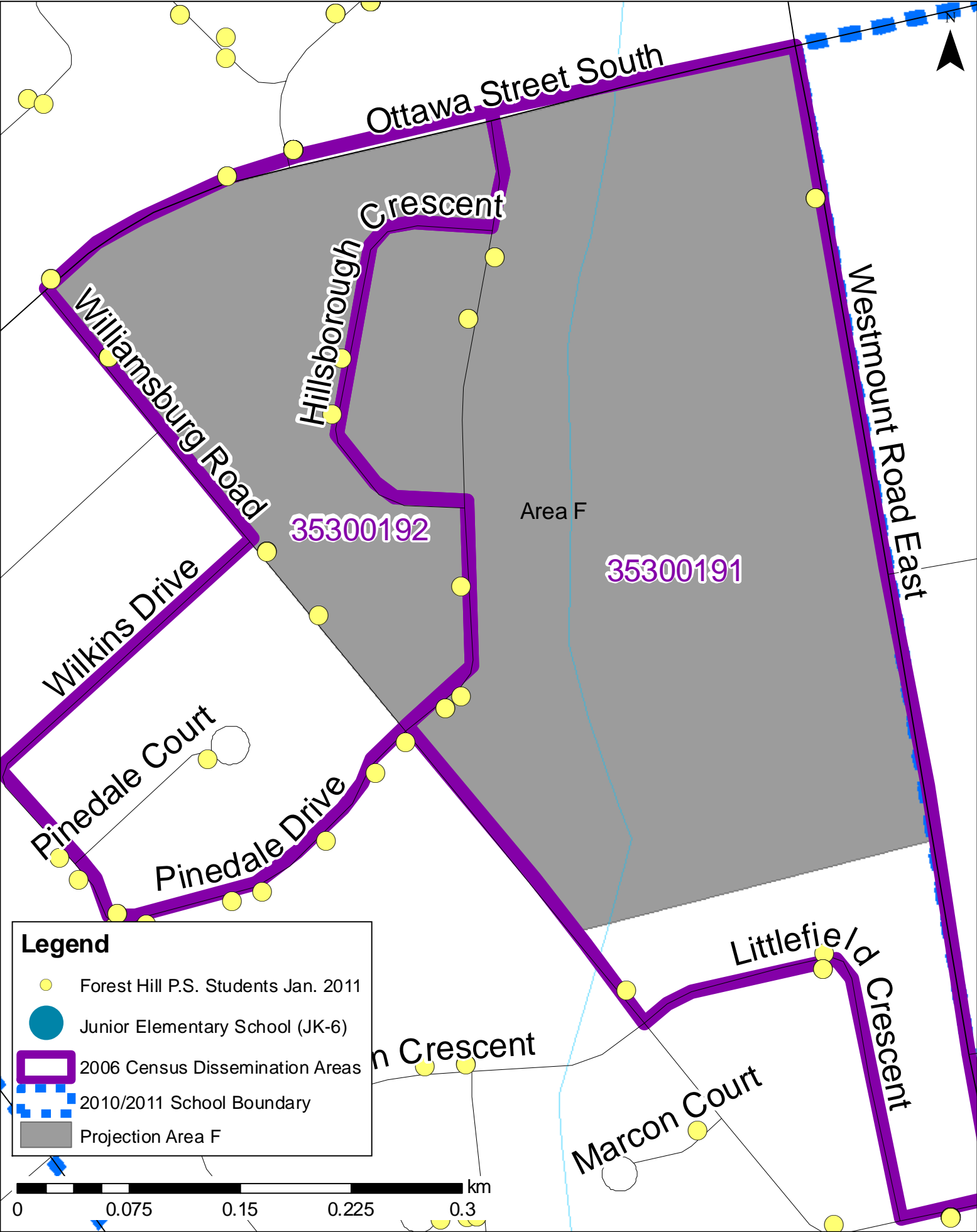

**Summary of Statistics Canada 2006 Census Data**

**Projection Area F**

	Dissemination Area	
	35300191	35300192
<b>Population</b>		
Population in 2006	321	479
Total population 14 years and younger	55	75
0 to 4 years	15	25
5 to 9 years	15	20
10 to 14 years	25	30
% of the population aged 14 years or younger	17%	16%
Population in 2001	359	523
2001 to 2006 population change (%)	-12%	-9%
<b>Families</b>		
One-family households (%)	79%	88%
Multiple-family households (%)	8%	0%
Non-family households (%)	21%	12%
Average number of children at home per census family	0.9	1.2
Size of census family: 2 persons (%)	55%	41%
Size of census family: 3 persons (%)	30%	28%
Size of census family: 4 persons (%)	10%	10%
Size of census family: 5 or more persons (%)	0%	17%
<b>Income</b>		
Median income \$	\$ 20,791.00	\$ 20,617.00
Average income \$	\$ 29,031.00	\$ 25,531.00
<b>Education (25 years and over)</b>		
No certificate, diploma or degree	34%	14%
Certificate, diploma or degree	68%	86%
High school certificate or equivalent	27%	28%
Apprenticeship or trades certificate or diploma	11%	8%
College, CEGEP or other non-university certificate or diploma	14%	30%
University certificate, diploma or degree	20%	17%
<b>Employment</b>		
Employment rate	76.9	58.5
Unemployment rate	4.9	9.6
<b>Dwellings</b>		
Single-detached house	67%	59%
Semi-detached house	0%	0%
Row house	29%	35%
Apartment, duplex	8%	3%
Apartment, building that has five or more storeys	0%	0%
Apartment, building that has fewer than five storeys	0%	0%
Other single-attached house	0%	0%
Percentage Owned	100%	94%
Average value of dwelling	\$ 189,229.00	\$ 169,948.00
Percentage Rented	0%	6%
Average gross rent	\$ -	\$ -
<b>Immigration</b>		
Population not speaking either official language (%)	25%	38%
Immigrant population (%)	23%	41%
<b>Mobility</b>		
Population moved in past year (%)	6%	11%
Population moved in past 5 years (%)	31%	40%

Forest Hill/Trillium Study Area - Projection Area G

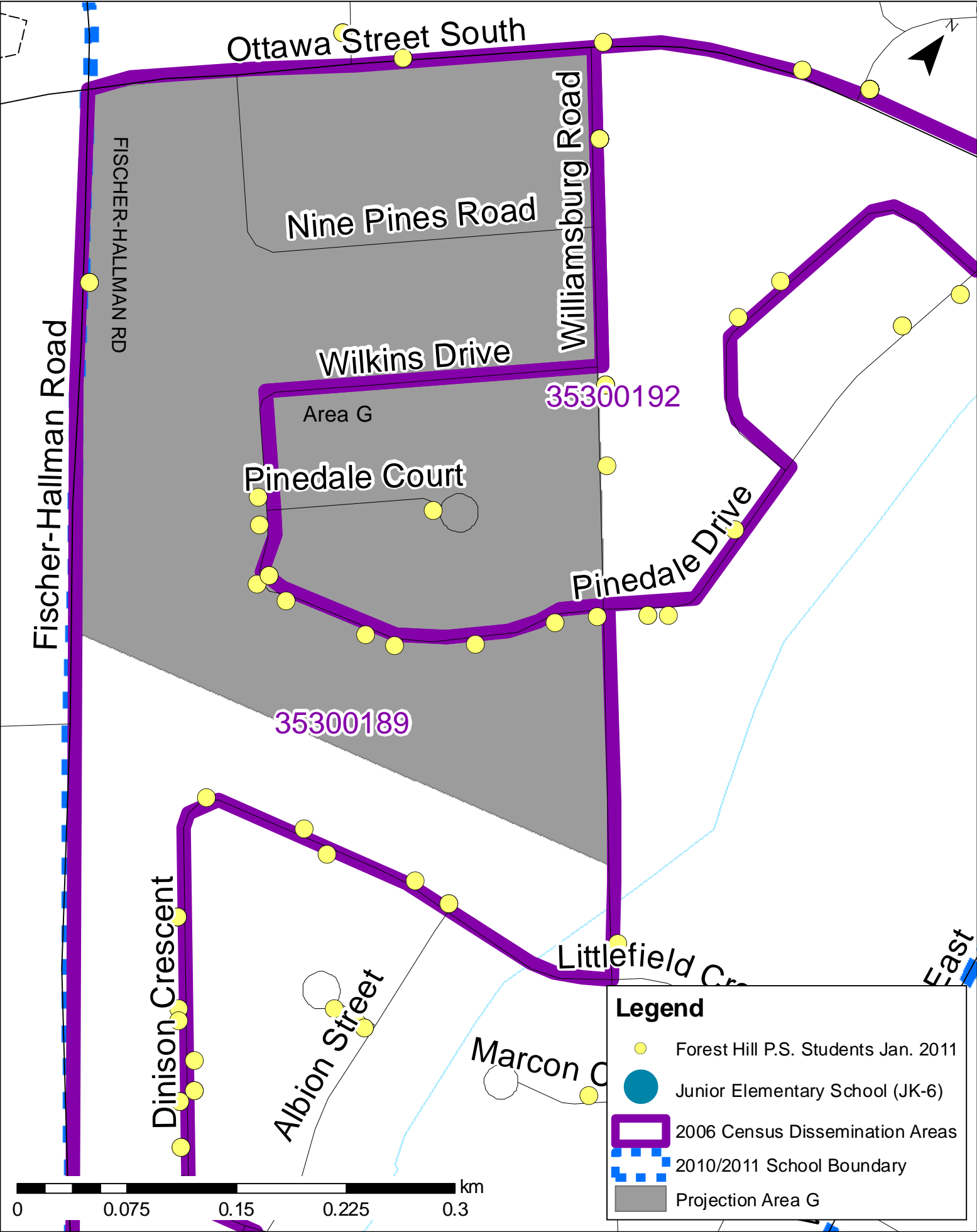



**Summary of Statistics Canada 2006 Census Data**

**Projection Area G**

	Dissemination Area	
	35300189	35300192
<b>Population</b>		
Population in 2006	709	479
Total population 14 years and younger	165	75
0 to 4 years	60	25
5 to 9 years	40	20
10 to 14 years	65	30
% of the population aged 14 years or younger	23%	16%
Population in 2001	739	523
2001 to 2006 population change (%)	-4%	-9%
<b>Families</b>		
One-family households (%)	76%	88%
Multiple-family households (%)	0%	0%
Non-family households (%)	22%	12%
Average number of children at home per census family	1.4	1.2
Size of census family: 2 persons (%)	43%	41%
Size of census family: 3 persons (%)	22%	28%
Size of census family: 4 persons (%)	19%	10%
Size of census family: 5 or more persons (%)	16%	17%
<b>Income</b>		
Median income \$	\$ 30,852.00	\$ 20,617.00
Average income \$	\$ 32,751.00	\$ 25,531.00
<b>Education (25 years and over)</b>		
No certificate, diploma or degree	28%	14%
Certificate, diploma or degree	72%	86%
High school certificate or equivalent	34%	28%
Apprenticeship or trades certificate or diploma	13%	8%
College, CEGEP or other non-university certificate or diploma	16%	30%
University certificate, diploma or degree	8%	17%
<b>Employment</b>		
Employment rate	67.3	58.5
Unemployment rate	0	9.6
<b>Dwellings</b>		
Single-detached house	57%	59%
Semi-detached house	33%	0%
Row house	13%	35%
Apartment, duplex	2%	3%
Apartment, building that has five or more storeys	0%	0%
Apartment, building that has fewer than five storeys	0%	0%
Other single-attached house	0%	0%
Percentage Owned	96%	94%
Average value of dwelling	\$ 187,456.00	\$ 169,948.00
Percentage Rented	0%	6%
Average gross rent	\$ -	\$ -
<b>Immigration</b>		
Population not speaking either official language (%)	32%	38%
Immigrant population (%)	26%	41%
<b>Mobility</b>		
Population moved in past year (%)	11%	11%
Population moved in past 5 years (%)	52%	40%

Forest Hill/Trillium Study Area - Projection Area H

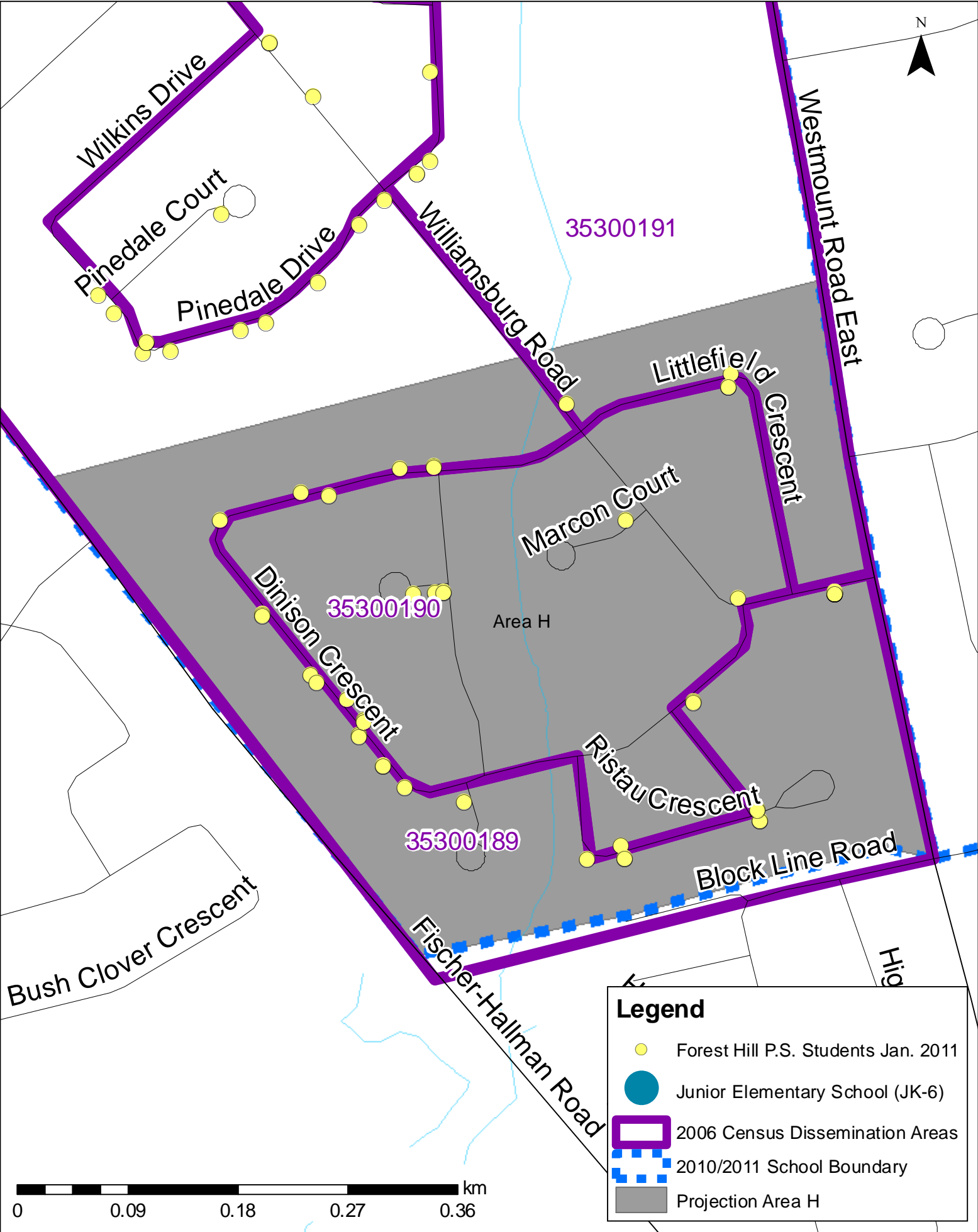

Summary of Statistics Canada 2006 Census Data

Projection Area H

	Dissemination Area		
	35300189	35300190	35300191
<b>Population</b>			
Population in 2006	709	430	321
Total population 14 years and younger	165	85	55
0 to 4 years	60	20	15
5 to 9 years	40	35	15
10 to 14 years	65	30	25
% of the population aged 14 years or younger	23%	20%	17%
Population in 2001	739	457	359
2001 to 2006 population change (%)	-4%	-6%	-12%
<b>Families</b>			
One-family households (%)	76%	89%	79%
Multiple-family households (%)	0%	0%	8%
Non-family households (%)	22%	7%	21%
Average number of children at home per census family	1.4	1.4	0.9
Size of census family: 2 persons (%)	43%	32%	55%
Size of census family: 3 persons (%)	22%	32%	30%
Size of census family: 4 persons (%)	19%	24%	10%
Size of census family: 5 or more persons (%)	16%	16%	0%
<b>Income</b>			
Median income \$	\$ 30,852.00	\$ 32,204.00	\$ 20,791.00
Average income \$	\$ 32,751.00	\$ 37,617.00	\$ 29,031.00
<b>Education (25 years and over)</b>			
No certificate, diploma or degree	28%	12%	34%
Certificate, diploma or degree	72%	88%	68%
High school certificate or equivalent	34%	25%	27%
Apprenticeship or trades certificate or diploma	13%	8%	11%
College, CEGEP or other non-university certificate or diploma	16%	37%	14%
University certificate, diploma or degree	8%	14%	20%
<b>Employment</b>			
Employment rate	67.3	73.5	76.9
Unemployment rate	0	15.5	4.9
<b>Dwellings</b>			
Single-detached house	57%	52%	67%
Semi-detached house	33%	44%	0%
Row house	13%	0%	29%
Apartment, duplex	2%	0%	8%
Apartment, building that has five or more storeys	0%	0%	0%
Apartment, building that has fewer than five storeys	0%	0%	0%
Other single-attached house	0%	0%	0%
Percentage Owned	96%	74%	100%
Average value of dwelling	\$ 187,456.00	\$ 198,338.00	\$ 189,229.00
Percentage Rented	0%	26%	0%
Average gross rent	\$ -	\$ 1,154.00	\$ -
<b>Immigration</b>			
Population not speaking either official language (%)	32%	17%	25%
Immigrant population (%)	26%	15%	23%
<b>Mobility</b>			
Population moved in past year (%)	11%	14%	6%
Population moved in past 5 years (%)	52%	39%	31%

Forest Hill/Trillium Study Area - Projection Area I

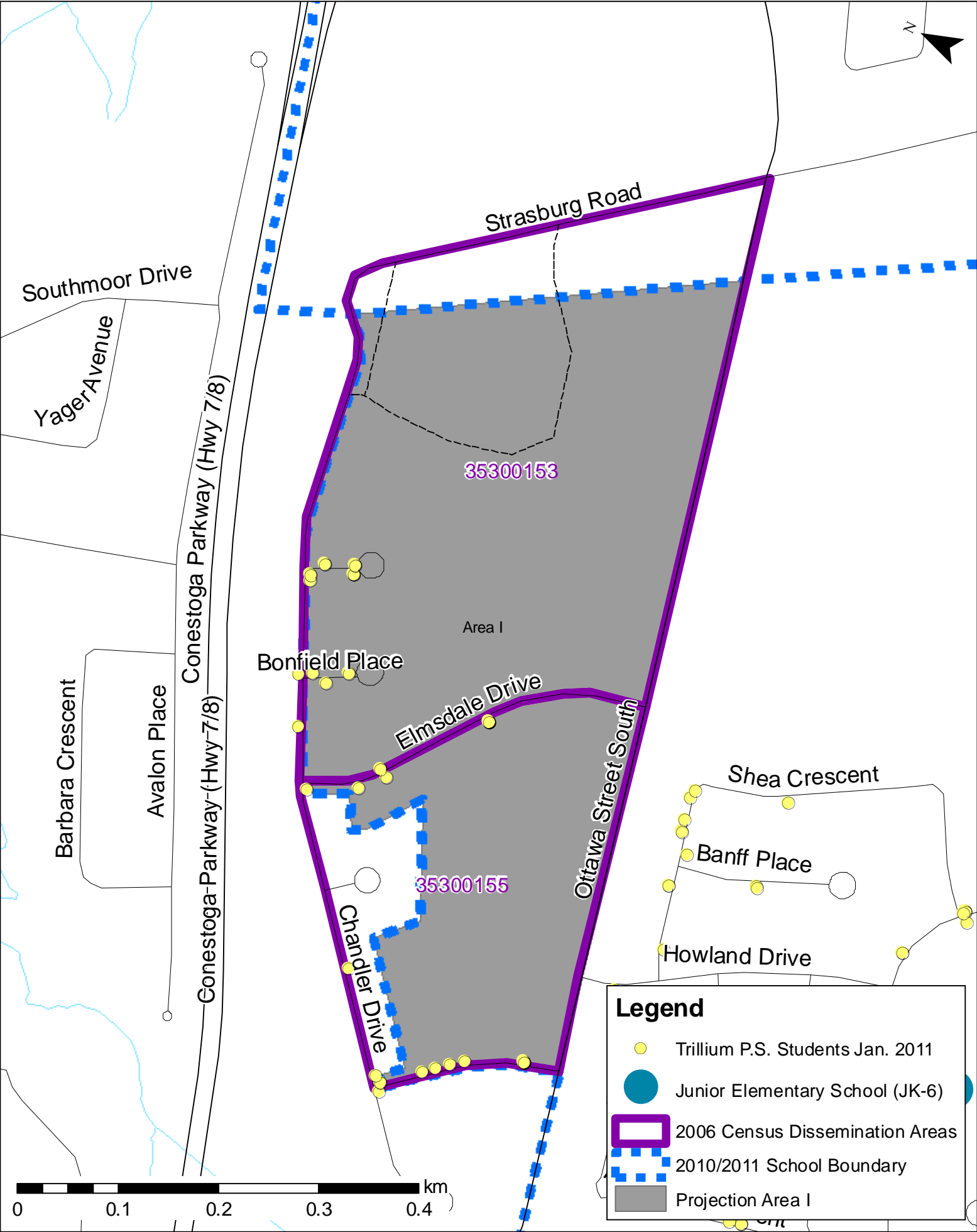

**Summary of Statistics Canada 2006 Census Data**

**Projection Area I**

	Dissemination Area	
	35300153	35300155
<b>Population</b>		
Population in 2006	277	730
Total population 14 years and younger	60	230
0 to 4 years	25	70
5 to 9 years	20	70
10 to 14 years	15	90
% of the population aged 14 years or younger	22%	32%
Population in 2001	316	908
2001 to 2006 population change (%)	-14%	-24%
<b>Families</b>		
One-family households (%)	64%	75%
Multiple-family households (%)	0%	0%
Non-family households (%)	39%	25%
Average number of children at home per census family	0.6	1.6
Size of census family: 2 persons (%)	78%	41%
Size of census family: 3 persons (%)	11%	29%
Size of census family: 4 persons (%)	11%	15%
Size of census family: 5 or more persons (%)	0%	10%
<b>Income</b>		
Median income \$	\$ 23,627.00	\$ 25,032.00
Average income \$	\$ 25,050.00	\$ 27,139.00
<b>Education (25 years and over)</b>		
No certificate, diploma or degree	39%	23%
Certificate, diploma or degree	61%	75%
High school certificate or equivalent	32%	40%
Apprenticeship or trades certificate or diploma	7%	6%
College, CEGEP or other non-university certificate or diploma	15%	13%
University certificate, diploma or degree	5%	17%
<b>Employment</b>		
Employment rate	65.9	60.6
Unemployment rate	0	7.8
<b>Dwellings</b>		
Single-detached house	0%	2%
Semi-detached house	7%	2%
Row house	0%	69%
Apartment, duplex	0%	0%
Apartment, building that has five or more storeys	0%	2%
Apartment, building that has fewer than five storeys	93%	26%
Other single-attached house	0%	0%
Percentage Owned	0%	51%
Average value of dwelling	\$ -	\$ 137,155.00
Percentage Rented	100%	49%
Average gross rent	\$ 644.00	\$ 623.00
<b>Immigration</b>		
Population not speaking either official language (%)	20%	18%
Immigrant population (%)	25%	29%
<b>Mobility</b>		
Population moved in past year (%)	15%	18%
Population moved in past 5 years (%)	52%	59%

Forest Hill/Trillium Study Area - Projection Area J

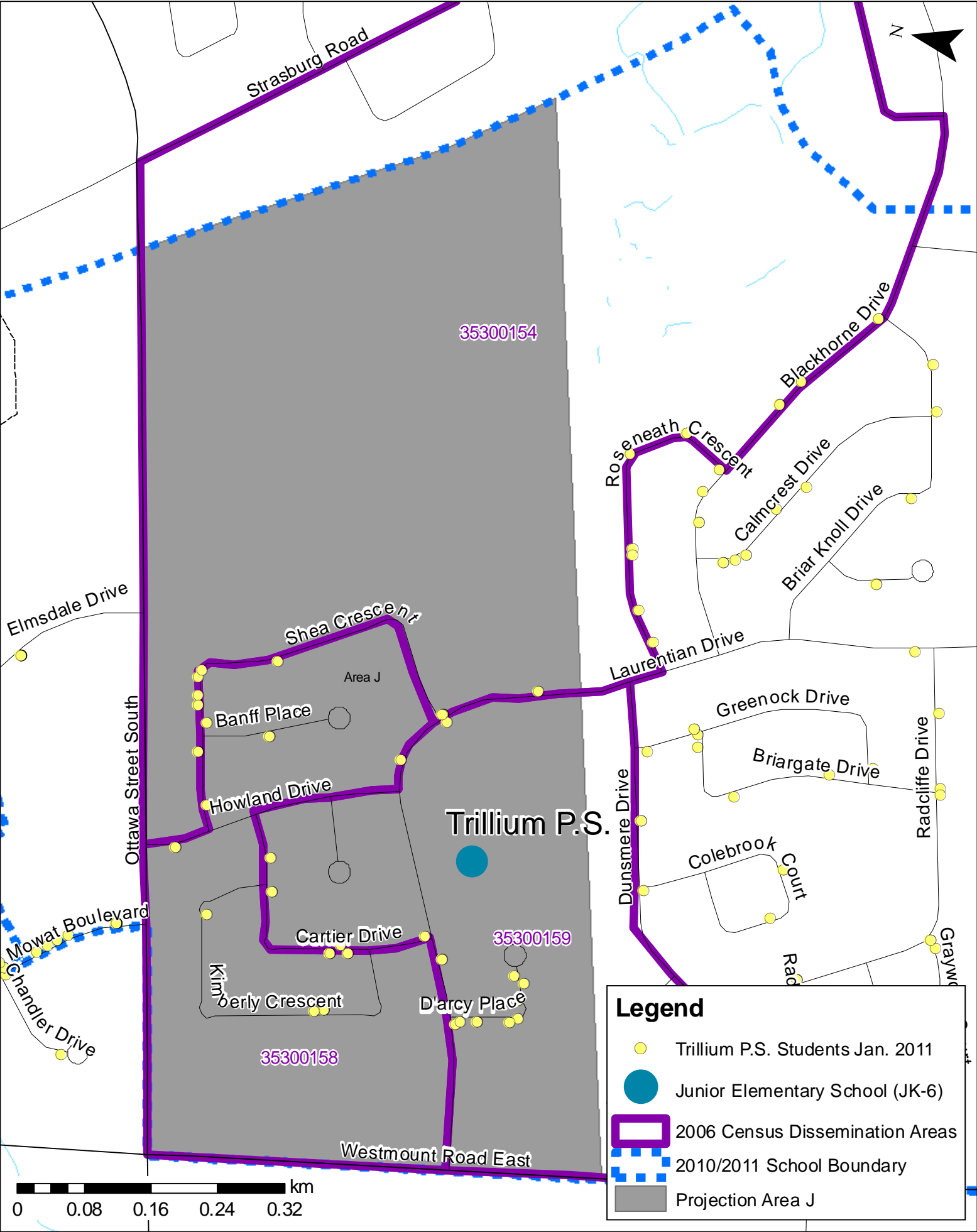

## Summary of Statistics Canada 2006 Census Data

## Projection Area J

	Dissemination Area		
	35300154	35300158	35300159
<b>Population</b>			
Population in 2006	1093	422	428
Total population 14 years and younger	250	75	80
0 to 4 years	85	15	20
5 to 9 years	75	25	30
10 to 14 years	90	35	30
% of the population aged 14 years or younger	23%	18%	19%
Population in 2001	562	452	443
2001 to 2006 population change (%)	49%	-7%	-4%
<b>Families</b>			
One-family households (%)	77%	81%	77%
Multiple-family households (%)	3%	0%	6%
Non-family households (%)	21%	19%	16%
Average number of children at home per census family	1.3	1.1	1.1
Size of census family: 2 persons (%)	44%	44%	41%
Size of census family: 3 persons (%)	21%	28%	30%
Size of census family: 4 persons (%)	21%	16%	19%
Size of census family: 5 or more persons (%)	15%	16%	7%
<b>Income</b>			
Median income \$	\$ 28,242.00	\$ 37,639.00	\$ 37,057.00
Average income \$	\$ 30,441.00	\$ 36,030.00	\$ 38,090.00
<b>Education (25 years and over)</b>			
No certificate, diploma or degree	24%	21%	20%
Certificate, diploma or degree	78%	77%	78%
High school certificate or equivalent	18%	33%	27%
Apprenticeship or trades certificate or diploma	13%	13%	8%
College, CEGEP or other non-university certificate or diploma	25%	23%	22%
University certificate, diploma or degree	21%	7%	22%
<b>Employment</b>			
Employment rate	75.6	75.8	70.6
Unemployment rate	7.1	5.7	0
<b>Dwellings</b>			
Single-detached house	31%	84%	90%
Semi-detached house	12%	16%	6%
Row house	40%	0%	0%
Apartment, duplex	1%	0%	0%
Apartment, building that has five or more storeys	14%	0%	0%
Apartment, building that has fewer than five storeys	1%	0%	0%
Other single-attached house	0%	0%	0%
Percentage Owned	47%	90%	100%
Average value of dwelling	\$ 208,512.00	\$ 185,216.00	\$ 219,620.00
Percentage Rented	51%	6%	0%
Average gross rent	\$ 1,074.00	\$ -	\$ -
<b>Immigration</b>			
Population not speaking either official language (%)	21%	7%	17%
Immigrant population (%)	21%	21%	22%
<b>Mobility</b>			
Population moved in past year (%)	30%	4%	2%
Population moved in past 5 years (%)	59%	8%	25%



Forest Hill/Trillium Study Area - Projection Area K

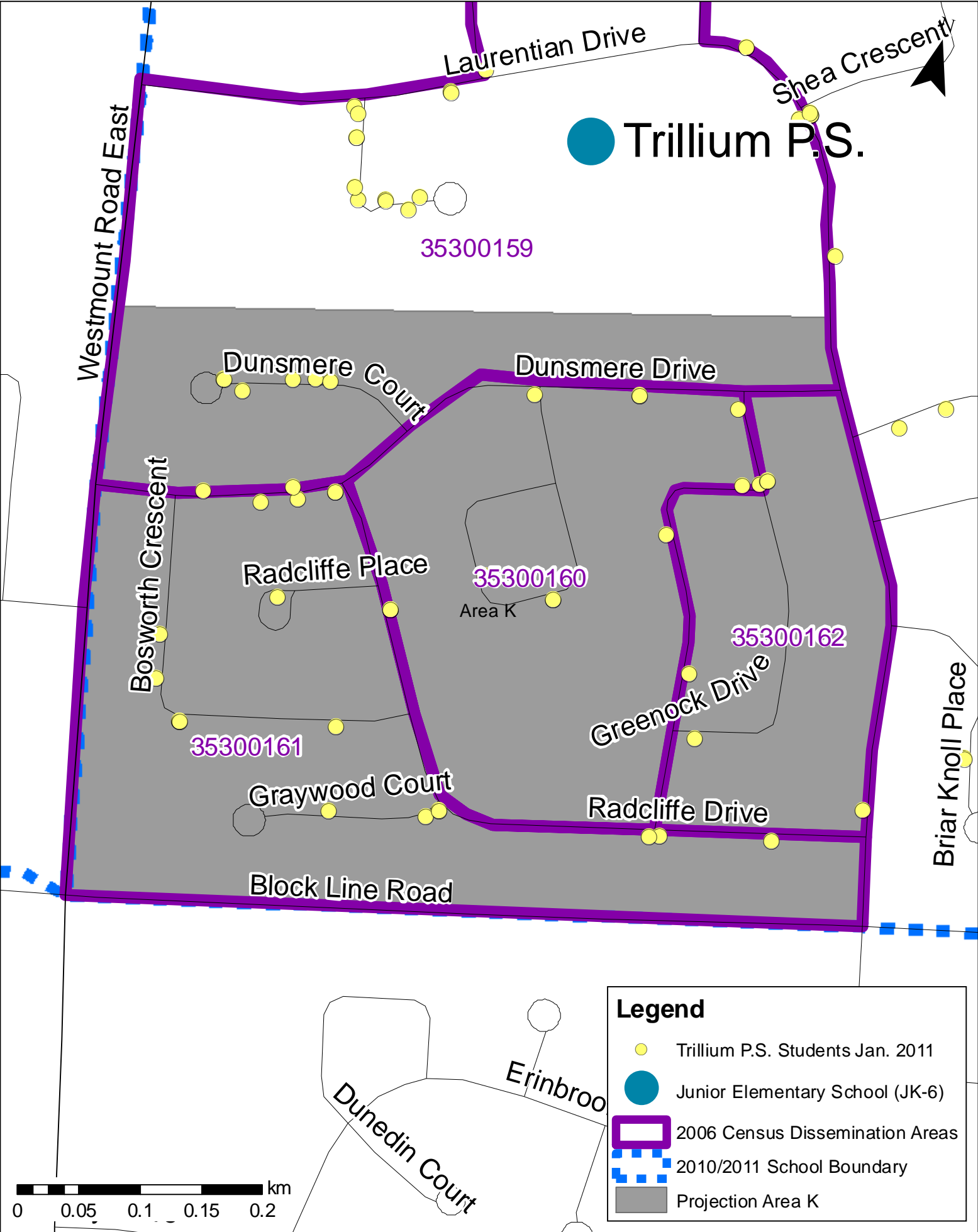

	Dissemination Area			
	35300159	35300160	35300161	35300162
<b>Population</b>				
Population in 2006	428	263	410	252
Total population 14 years and younger	80	30	65	40
0 to 4 years	20	0	15	5
5 to 9 years	30	15	30	20
10 to 14 years	30	15	20	15
% of the population aged 14 years or younger	19%	11%	16%	16%
Population in 2001	443	289	414	269
2001 to 2006 population change (%)	-4%	-10%	-1%	-7%
<b>Families</b>				
One-family households (%)	77%	100%	86%	93%
Multiple-family households (%)	6%	0%	0%	0%
Non-family households (%)	16%	0%	10%	0%
Average number of children at home per census family	1.1	1.1	1.2	1.4
Size of census family: 2 persons (%)	41%	33%	38%	21%
Size of census family: 3 persons (%)	30%	33%	15%	21%
Size of census family: 4 persons (%)	19%	28%	38%	36%
Size of census family: 5 or more persons (%)	7%	0%	8%	0%
<b>Income</b>				
Median income \$	\$ 37,057.00	\$ 33,508.00	\$ 29,702.00	No data
Average income \$	\$ 38,090.00	\$ 38,657.00	\$ 33,590.00	No data
<b>Education (25 years and over)</b>				
No certificate, diploma or degree	20%	10%	29%	22%
Certificate, diploma or degree	78%	95%	71%	81%
High school certificate or equivalent	27%	18%	36%	48%
Apprenticeship or trades certificate or diploma	8%	10%	12%	7%
College, CEGEP or other non-university certificate or diploma	22%	33%	7%	19%
University certificate, diploma or degree	22%	33%	14%	11%
<b>Employment</b>				
Employment rate	70.6	77.1	64.7	74.4
Unemployment rate	0	0	6.5	0
<b>Dwellings</b>				
Single-detached house	90%	95%	90%	107%
Semi-detached house	6%	0%	0%	0%
Row house	0%	0%	10%	0%
Apartment, duplex	0%	0%	0%	0%
Apartment, building that has five or more storeys	0%	0%	0%	0%
Apartment, building that has fewer than five storeys	0%	0%	0%	0%
Other single-attached house	0%	0%	0%	0%
Percentage Owned	100%	100%	93%	100%
Average value of dwelling	\$ 219,620.00	\$ 243,616.00	\$ 219,147.00	\$ -
Percentage Rented	0%	0%	7%	0%
Average gross rent	\$ -	\$ -	\$ -	\$ -
<b>Immigration</b>				
Population not speaking either official language (%)	17%	20%	15%	6%
Immigrant population (%)	22%	29%	21%	11%
<b>Mobility</b>				
Population moved in past year (%)	2%	6%	21%	7%
Population moved in past 5 years (%)	25%	16%	33%	9%

Forest Hill/Trillium Study Area - Projection Area L

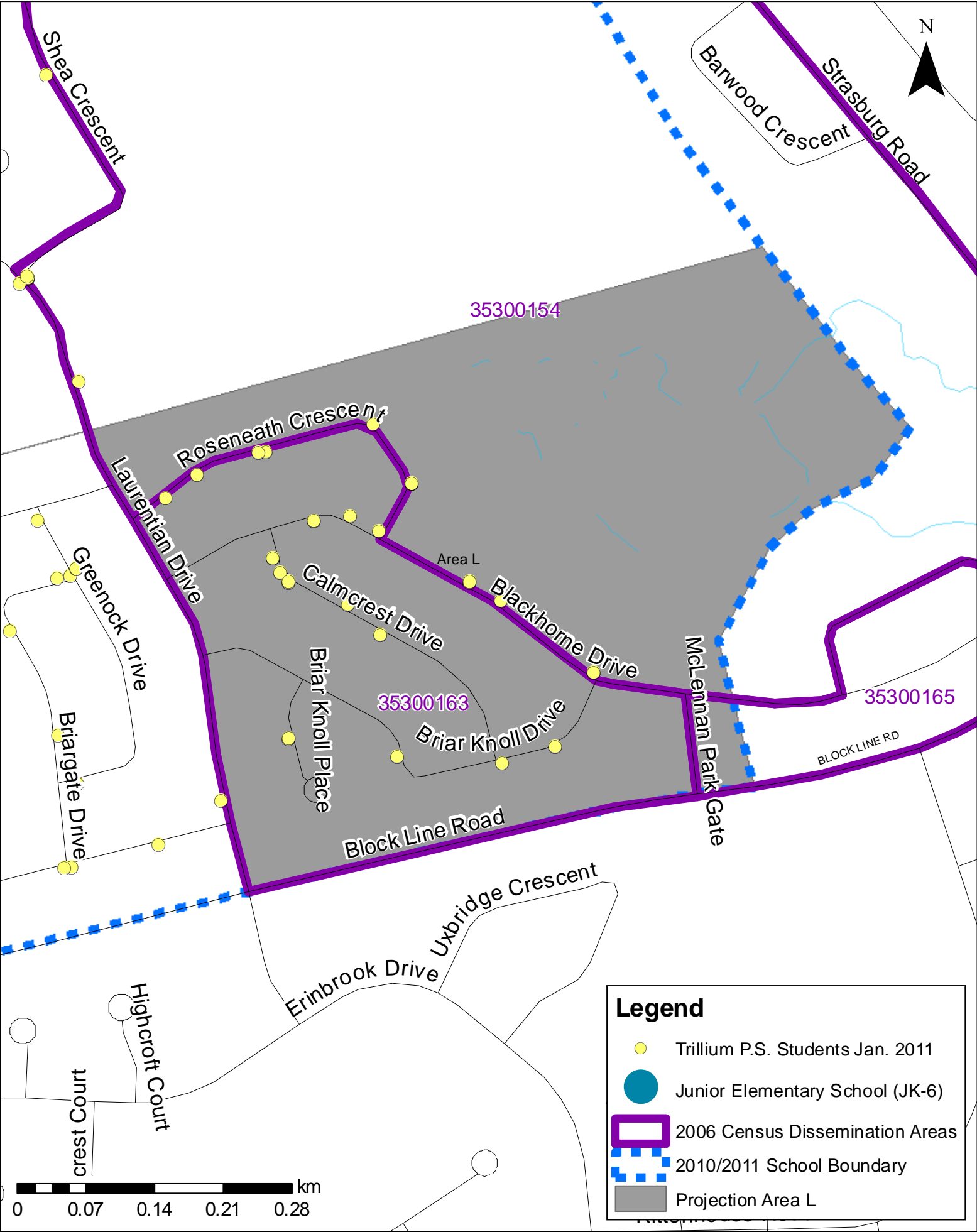

## Summary of Statistics Canada 2006 Census Data

## Projection Area L

	Dissemination Area		
	35300154	35300163	35300165
<b>Population</b>			
Population in 2006	1093	581	260
Total population 14 years and younger	250	90	60
0 to 4 years	85	20	15
5 to 9 years	75	35	25
10 to 14 years	90	35	20
% of the population aged 14 years or younger	23%	15%	23%
Population in 2001	562	610	948
2001 to 2006 population change (%)	49%	-5%	-265%
<b>Families</b>			
One-family households (%)	77%	84%	77%
Multiple-family households (%)	3%	0%	0%
Non-family households (%)	21%	16%	23%
Average number of children at home per census family	1.3	1.2	0.9
Size of census family: 2 persons (%)	44%	38%	53%
Size of census family: 3 persons (%)	21%	22%	18%
Size of census family: 4 persons (%)	21%	28%	24%
Size of census family: 5 or more persons (%)	15%	13%	12%
<b>Income</b>			
Median income \$	\$ 28,242.00	\$ 33,244.00	\$ 24,198.00
Average income \$	\$ 30,441.00	\$ 34,144.00	\$ 28,786.00
<b>Education (25 years and over)</b>			
No certificate, diploma or degree	24%	19%	24%
Certificate, diploma or degree	78%	81%	91%
High school certificate or equivalent	18%	32%	53%
Apprenticeship or trades certificate or diploma	13%	14%	6%
College, CEGEP or other non-university certificate or diploma	25%	21%	12%
University certificate, diploma or degree	21%	15%	12%
<b>Employment</b>			
Employment rate	75.6	73.7	65.9
Unemployment rate	7.1	5.2	6.5
<b>Dwellings</b>			
Single-detached house	31%	87%	19%
Semi-detached house	12%	16%	38%
Row house	40%	0%	38%
Apartment, duplex	1%	0%	5%
Apartment, building that has five or more storeys	14%	0%	0%
Apartment, building that has fewer than five storeys	1%	0%	0%
Other single-attached house	0%	0%	0%
Percentage Owned	47%	97%	91%
Average value of dwelling	\$ 208,512.00	\$ 199,617.00	\$ 154,193.00
Percentage Rented	51%	0%	9%
Average gross rent	\$ 1,074.00	\$ -	\$ -
<b>Immigration</b>			
Population not speaking either official language (%)	21%	27%	0%
Immigrant population (%)	21%	24%	4%
<b>Mobility</b>			
Population moved in past year (%)	30%	13%	4%
Population moved in past 5 years (%)	59%	36%	29%